

VIRTUAL VISAGE 3.x

QUICK START

Step 1.

Load an image. To do it, click on the corresponding pictograms.

It's possible to load an image from:

- a) file
- b) clipboard
- c) digital camera
- d) TWAIN-source

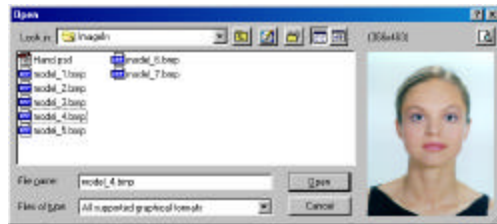

Step 2.

Select the file with an image and click OPEN

Step 3.

Adjust the image you've selected. You can adjust face, hand or a part of body by clicking to the corresponding pictograms. When you're finished, click OK.

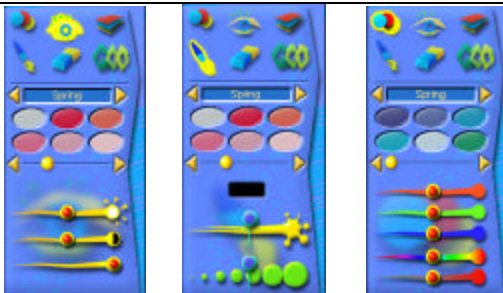

Step 4.

A nicer picture makes for better images: Change Hue, Saturation, Brightness & Contrast of any image, to create a more pleasing result.

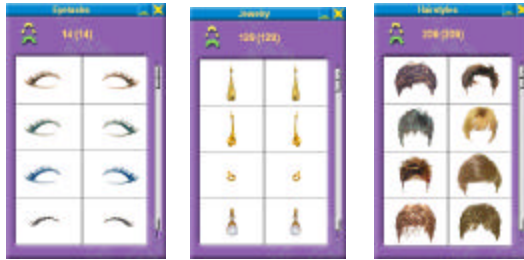

Step 5.

Select the type of templates and try them on by clicking on them.

Step 6.

For some templates, there is a 3D model available which allows you to view the object from all sides. This is indicated by a small "3D" in the upper right corner of the template.

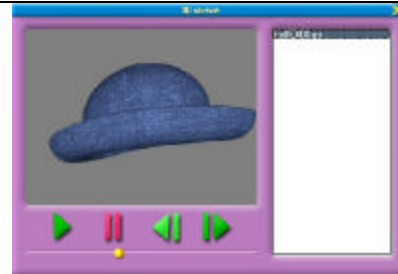

Step 7.

Select the function Filters&Queries by clicking at the corresponding pictogram.

The mode Filters will make the program select the templates by criteria assigned by You. By filling out the questionnaire you can receive recommendations concerning the topic of the query.

Step 8.

When Your new image has been created You can:

a) create Your own postcard based on the work created with the program, by selecting the background and adding some text. And, of course, you can send it as E-card to You friends;

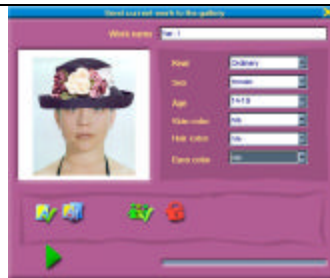

b) send Your image or work to the gallery of works;

c) or simply print it.



Minimum System Requirements

Operating System	Win95, Win98, Win2000 or NT
CPU Type and Speed	Pentium 233 or faster
Hard Drive Space	24Mb
Memory	32Mb or higher
Graphics	800x600x16 bit
CD-ROM Speed	4x or faster
Audio	Optional
Printer	Optional (Recommended)
Internet	Optional
Mouse, Keyboard	